

FIRST FLOOR PLAN

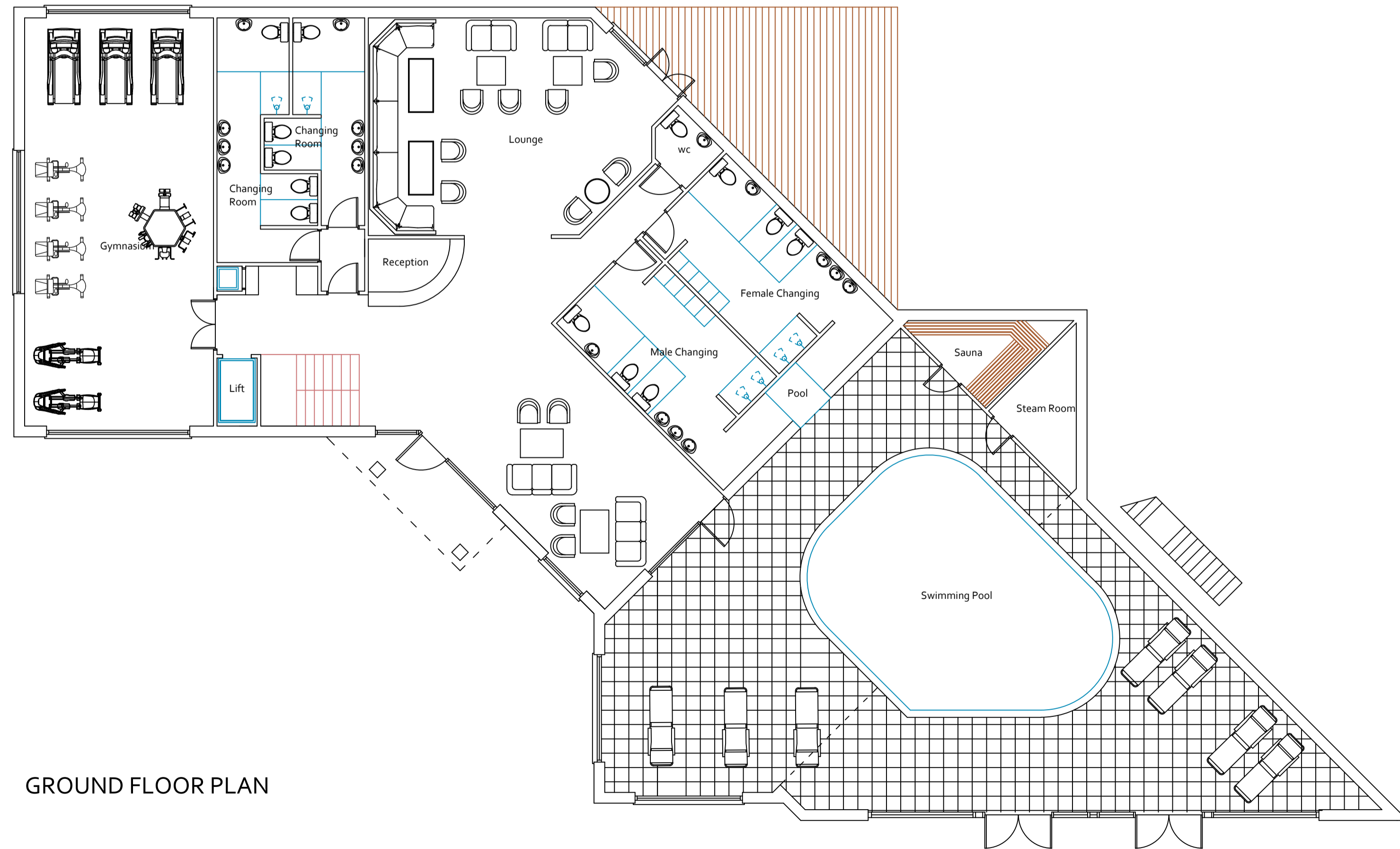

GROUND FLOOR PLAN

EXTERNAL MATERIALS:

WALLS:
Cavity blockwork external walls finished with K-Rend or similar through coloured render.
Natural random stone cladding to feature panels.

ROOF:
Pitched roofs to be finished with natural slate with slate grey clay ridge tiles.

WINDOWS:
Powder coated aluminium - Colour: Anthracite Grey.

DOORS:
Powder coated aluminium - Colour: Anthracite Grey.



Client:
Mr W Ward

FLOOR PLANS

Proposed New Club House

Location:
Land at Former Rhyl Rugby Club
Waen, Rhuddlan
Denbighshire

Scale:
1:100

Date:
17 December 2019

Drawing Number:
Revision:

W.1438 / 12